The average likelihood of a premature birth among Spanish-speaking Latinos is statistically equal to whites, but higher for English-speaking Latinas

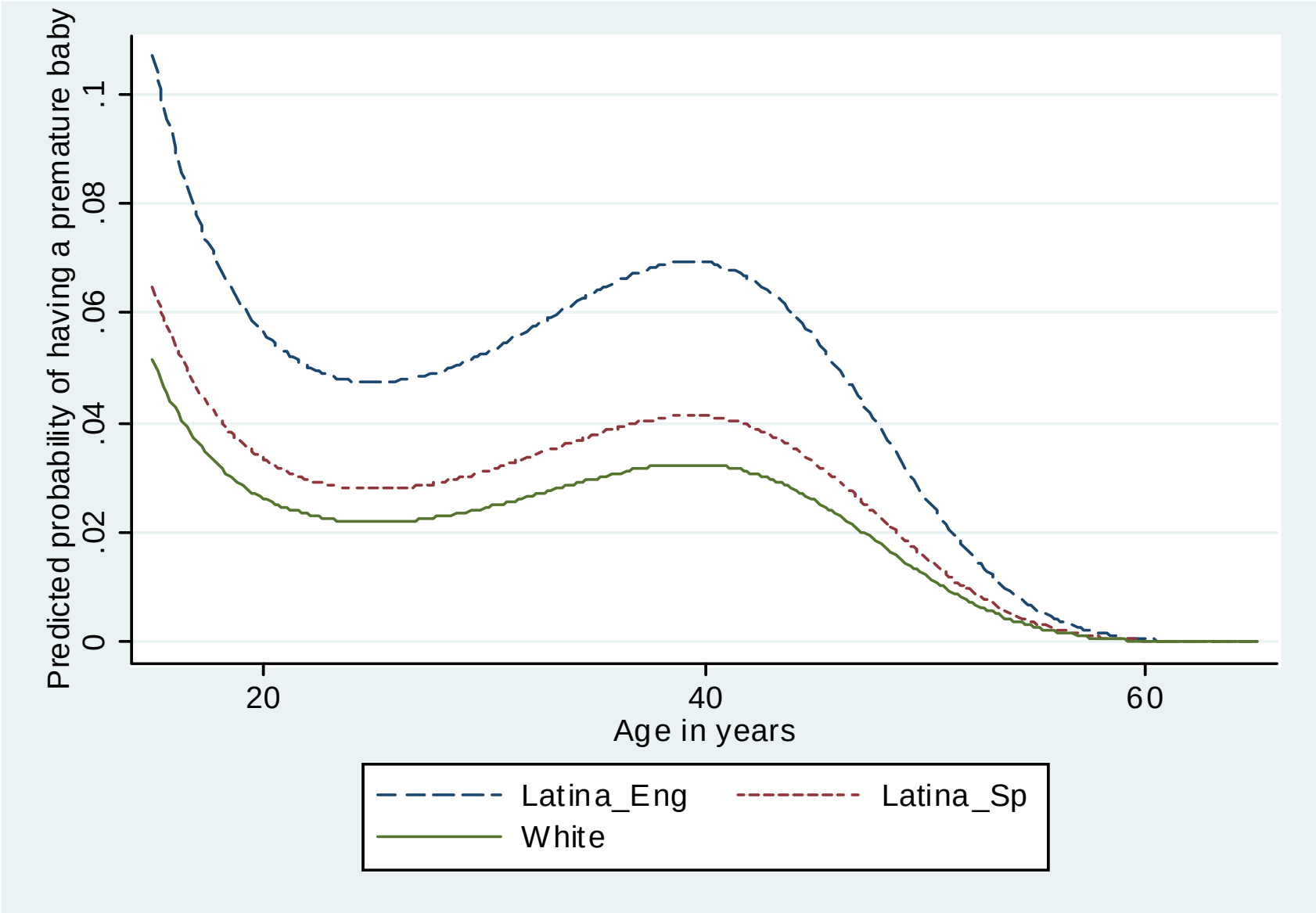

Prenatal practices among Mexican-heritage and Spanish-speaking mothers are healthier than the practices of whites

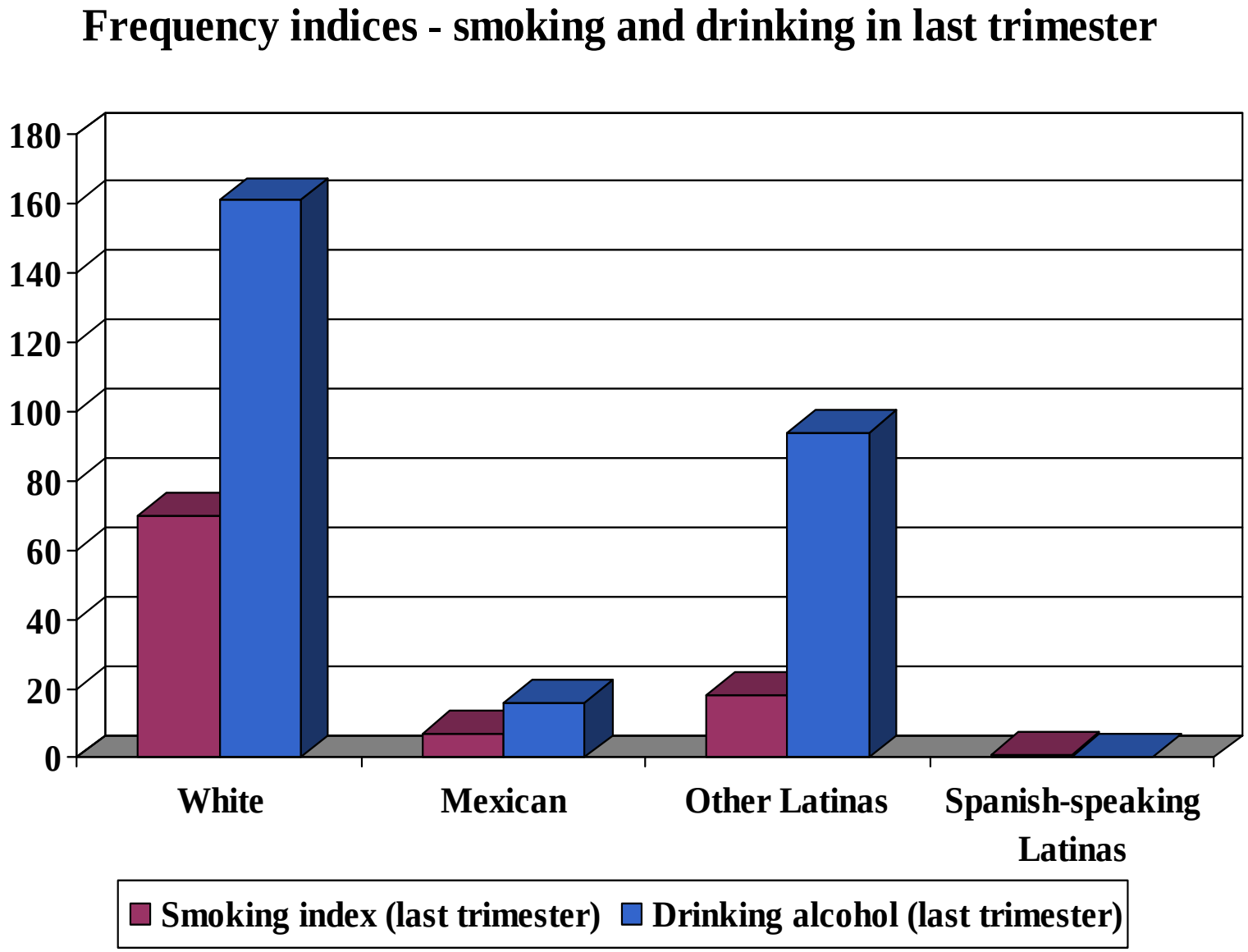
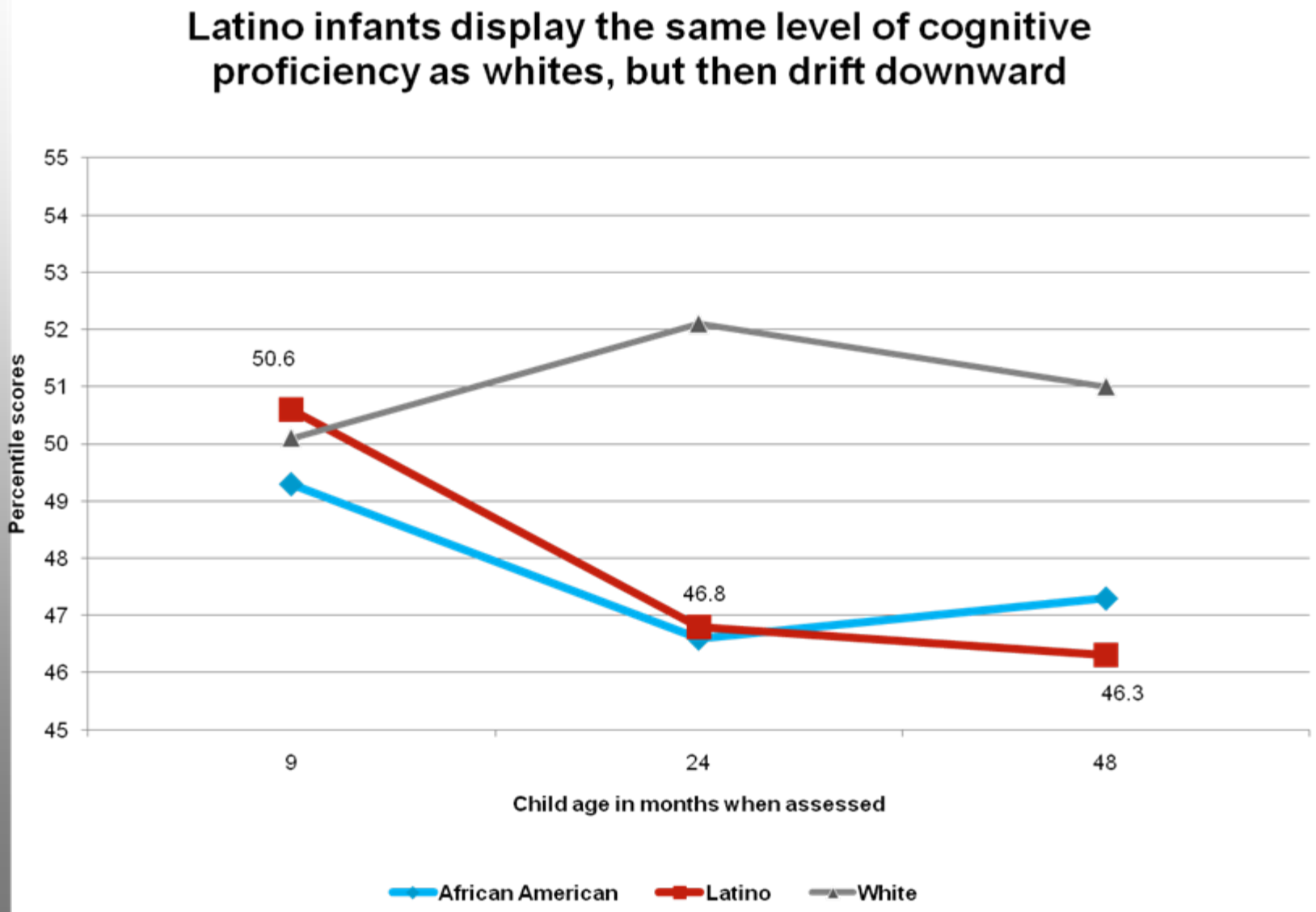
Early cognitive proficiencies of Latino, white, and black infants, toddlers, preschoolers –